

## \$274,900 - 93 4470 Prowse Road, Edmonton

MLS® #E4433232

**\$274,900**

1 Bedroom, 1.00 Bathroom, 767 sqft

Condo / Townhouse on 0.00 Acres

Paisley, Edmonton, AB

Welcome to the vibrant community of Paisley! This 767 sqft, 1bed + den bungalow style townhome is better than new and will certainly impress. Wide open floor plan w/gorgeous kitchen, vaulted ceilings, quartz counters, s.s. appliances, vinyl flooring, and large island. Living area w/nice fireplace, good sized bedroom and den, 4-pc bath, outdoor patio area, single attached garage, and more! Located close to schools, shopping, golf, dog park, and all other major amenities. Awesome value in a terrific neighborhood!

Built in 2016

### Essential Information

|                |                   |
|----------------|-------------------|
| MLS® #         | E4433232          |
| Price          | \$274,900         |
| Bedrooms       | 1                 |
| Bathrooms      | 1.00              |
| Full Baths     | 1                 |
| Square Footage | 767               |
| Acres          | 0.00              |
| Year Built     | 2016              |
| Type           | Condo / Townhouse |
| Sub-Type       | Townhouse         |
| Style          | Bungalow          |
| Status         | Active            |

### Community Information

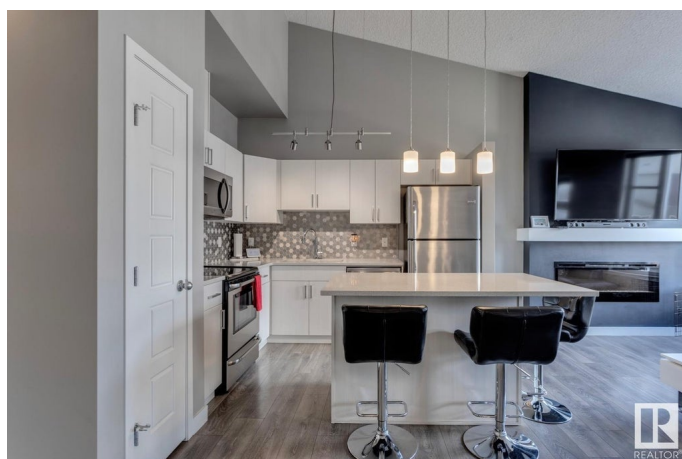
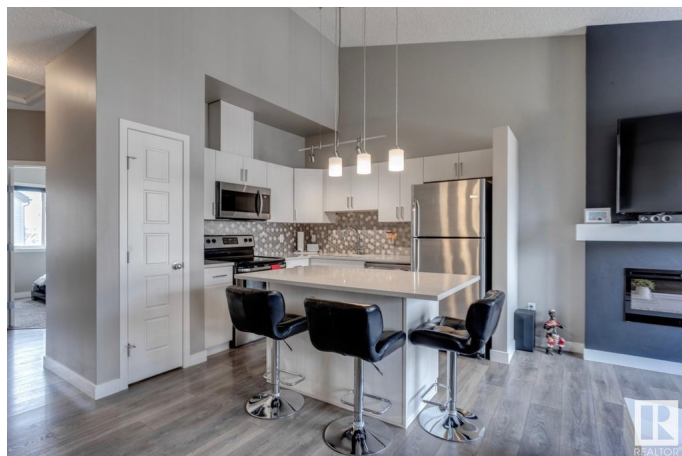

|             |                     |
|-------------|---------------------|
| Address     | 93 4470 Prowse Road |
| Area        | Edmonton            |
| Subdivision | Paisley             |
| City        | Edmonton            |
| County      | ALBERTA             |
| Province    | AB                  |
| Postal Code | T6W 3R5             |

### **Amenities**

|           |  |
|-----------|--|
| Amenities | No Smoking Home, Parking-Visitor, Patio, Vaulted Ceiling |
| Parking   | Single Garage Attached                                   |

### **Interior**

|              |  |
|--------------|--|
| Appliances   | Dishwasher-Built-In, Dryer, Garage Control, Microwave Hood Fan, Refrigerator, Stove-Electric, Washer, Window Coverings |
| Heating      | Forced Air-1, Natural Gas  |
| Fireplace    | Yes  |
| Fireplaces   | Mantel   |
| Stories      | 1  |
| Has Basement | Yes  |
| Basement     | Partial, Finished  |

### **Exterior**

|                   |   |
|-------------------|---|
| Exterior          | Wood, Vinyl   |
| Exterior Features | Airport Nearby, Cul-De-Sac, Golf Nearby, Landscaped, Playground Nearby, Public Transportation, Schools, Shopping Nearby |
| Roof              | Asphalt Shingles  |
| Construction      | Wood, Vinyl   |
| Foundation        | Concrete Perimeter  |

### **Additional Information**

|                |                  |
|----------------|------------------|
| Date Listed    | April 26th, 2025 |
| Days on Market | 15               |
| Zoning         | Zone 55          |
| Condo Fee      | \$212            |

DATA IS DEEMED RELIABLE BUT IS NOT GUARANTEED ACCURATE BY THE REALTORS® ASSOCIATION OF EDMONTON. COPYRIGHT 2025 BY THE REALTORS® ASSOCIATION OF EDMONTON. ALL RIGHTS RESERVED. Trademarks are owned or controlled by the Canadian Real Estate Association (CREA) and identify real estate professionals who are members of CREA (REALTOR®, REALTORS®) and/or the quality of services they provide (MLS®, Multiple Listing Service®)

Listing information last updated on May 11th, 2025 at 12:02am MDT